COVENANTS AND RESTRICTIONS

On all property located in HILDRETH SUBDIVISION, Beaverhead County, Montana, there shall be the following restrictions:

1. That there shall be no trailer houses located on any of said property.

2. That said property shall not be used for any commercial or business purpose.

3. That all dogs shall be on a leash or fenced in, and that all property shall be kept in a clean and sanitary condition especially when any party is the owner of any kind of a domestic animal, and proper enclosures shall be had for all thereof.

Dated March 15, 1977.

HILDRETH SUBDIVISION

By _____
Raymond F. Hildreth
Subdivider

STATE OF MONTANA,)
ss.
COUNTY OF BEAVERHEAD,)

On this 15th day of March, 1977, before me, the undersigned, a Notary Public for the State of Montana, personally appeared Raymond F. Hildreth, Subdivider of Hildreth Subdivision, Beaverhead County, Montana, known to me to be the person whose name is subscribed to the foregoing instrument, and acknowledged to me that he executed the same.

IN WITNESS WHEREOF I have hereunto set my hand and affixed the seal of my office on the date in this certificate first above written.

(SEAL)

_____
Notary Public for the State of Montana.
Residing at Dillon, Montana.
My commission expires May 29, 1979
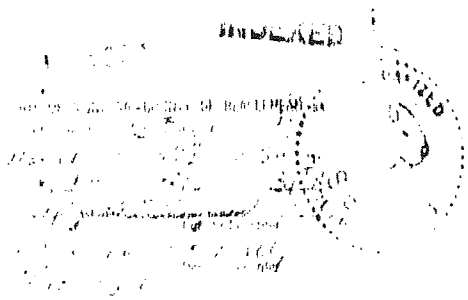
Certificate of Survey #88 Sec. 5, T7S, R8W.